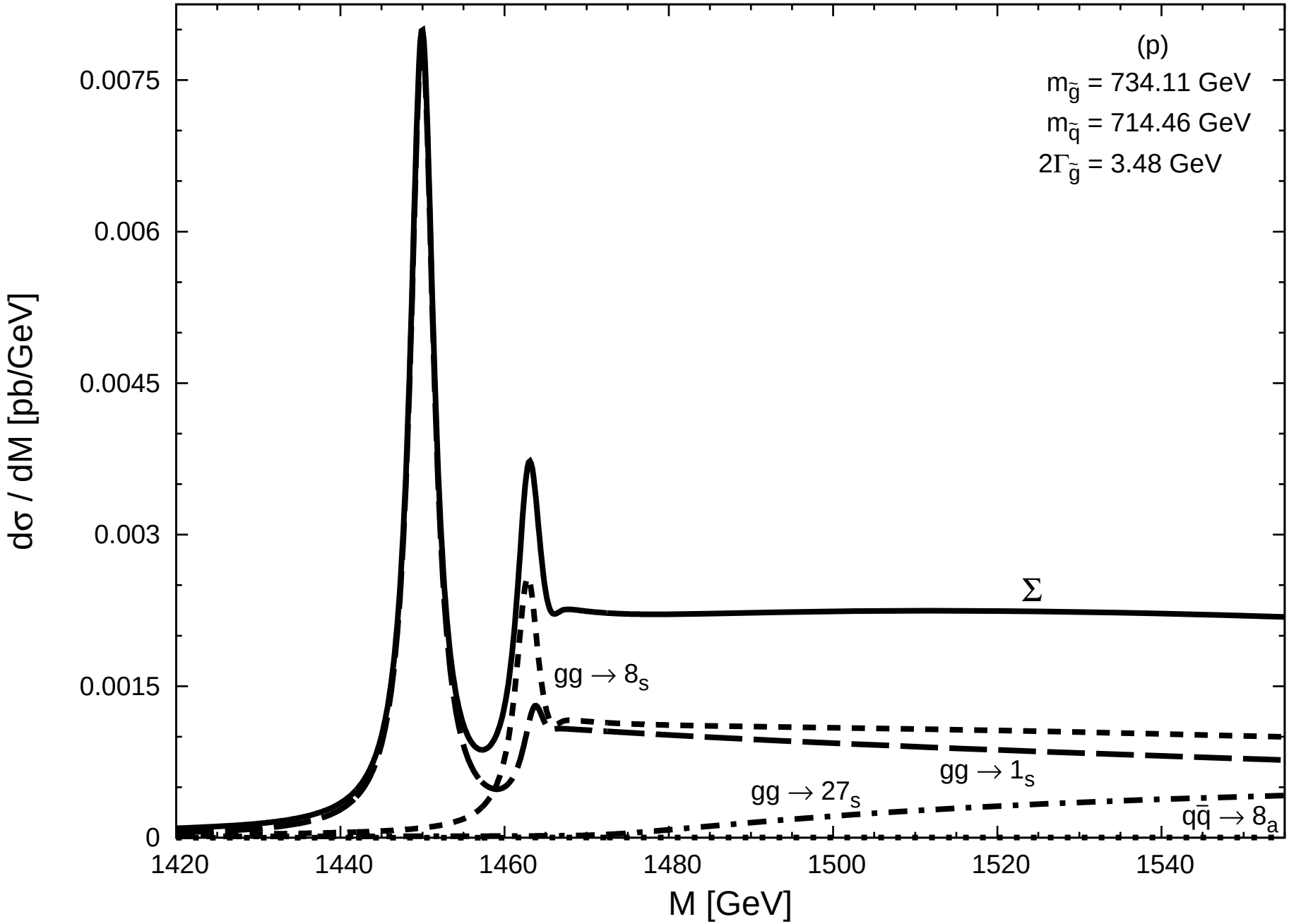
(p)
$m_{\tilde{g}}$ = 734.11 GeV
$m_{\tilde{q}}$ = 714.46 GeV
$2\Gamma_{\tilde{g}}$ = 3.48 GeV
Σ
$gg \to 8_s$
$gg \to 1_s$
$gg \to 27_s$
$q\bar{q} \to 8_a$
dσ / dM [pb/GeV]
M [GeV]
0.0075
0.006
0.0045
0.003
0.0015
0
1420
1440
1460
1480
1500
1520
1540